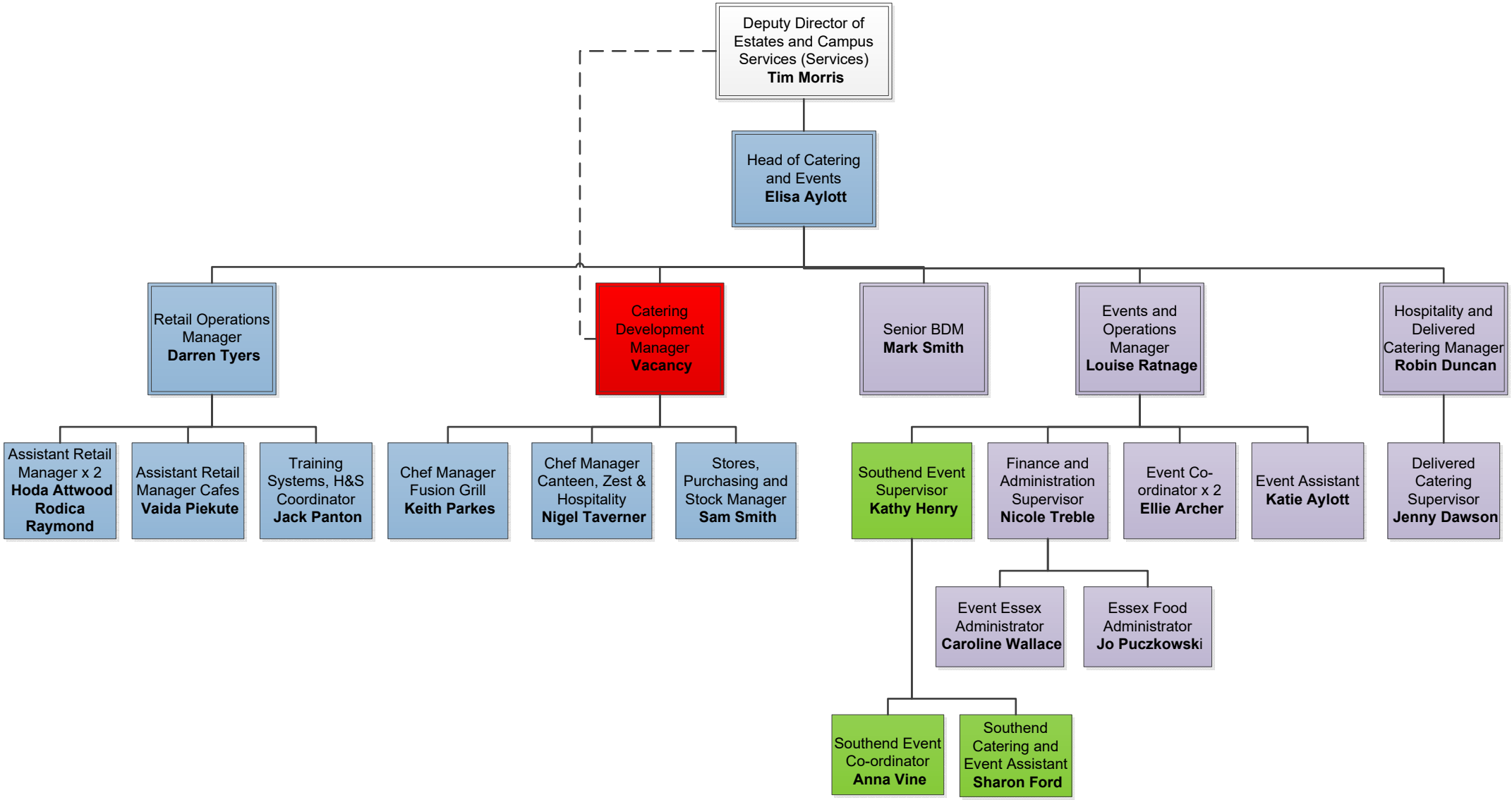
Deputy Director of Estates and Campus Services (Services) Tim Morris
Head of Catering and Events Elisa Aylott
Retail Operations Manager Darren Tyers
Catering Development Manager Vacancy
Senior BDM Mark Smith
Events and Operations Manager Louise Ratnage
Hospitality and Delivered Catering Manager Robin Duncan
Assistant Retail Manager x 2 Hoda Attwood Rodica Raymond
Assistant Retail Manager Cafes Vaida Piekute
Training Systems, H&S Coordinator Jack Panton
Chef Manager Fusion Grill Keith Parkes
Chef Manager Canteen, Zest & Hospitality Nigel Taverner
Stores, Purchasing and Stock Manager Sam Smith
Southend Event Supervisor Kathy Henry
Finance and Administration Supervisor Nicole Treble
Event Co-ordinator x 2 Ellie Archer
Event Assistant Katie Aylott
Delivered Catering Supervisor Jenny Dawson
Event Essex Administrator Caroline Wallace
Essex Food Administrator Jo Puczkowski
Southend Event Co-ordinator Anna Vine
Southend Catering and Event Assistant Sharon Ford