Student Wellbeing and Inclusivity Service

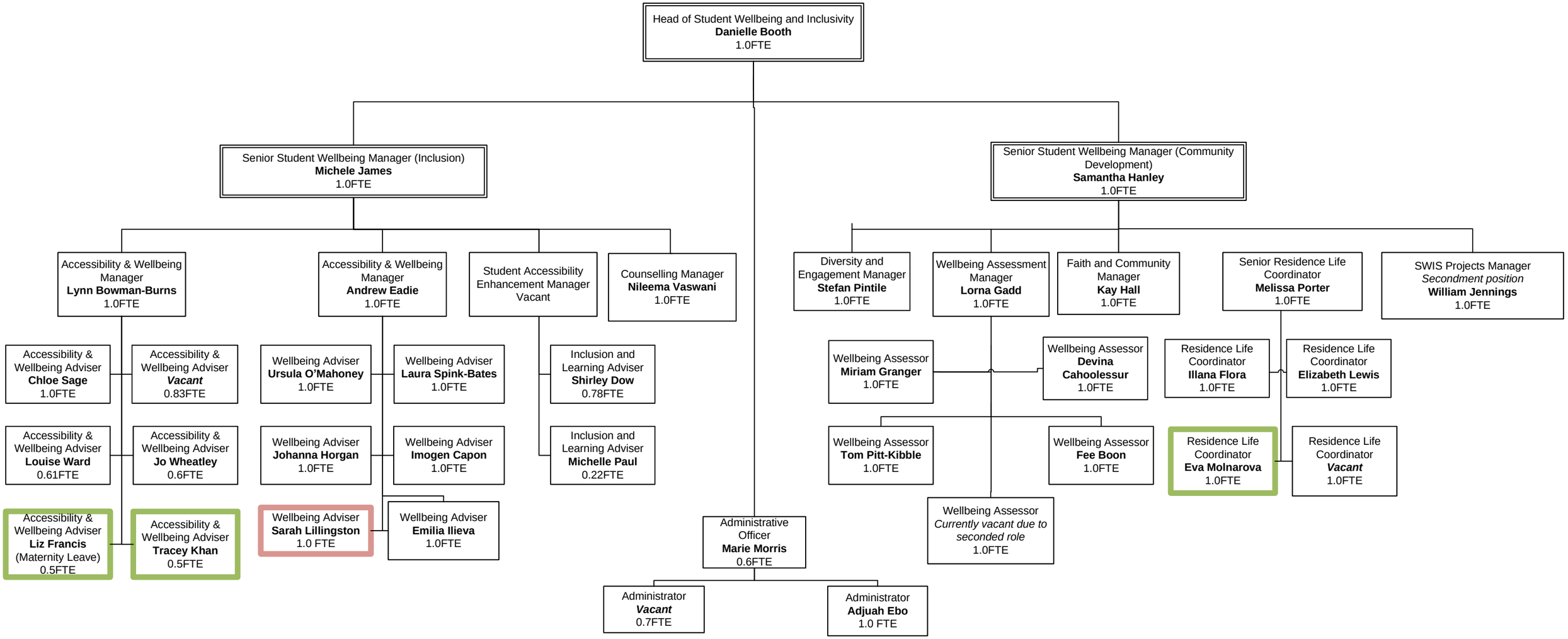

Notes:
Green denotes Southend campus
Red denotes Loughton campus

Effective: 1 April 2022