Student Services

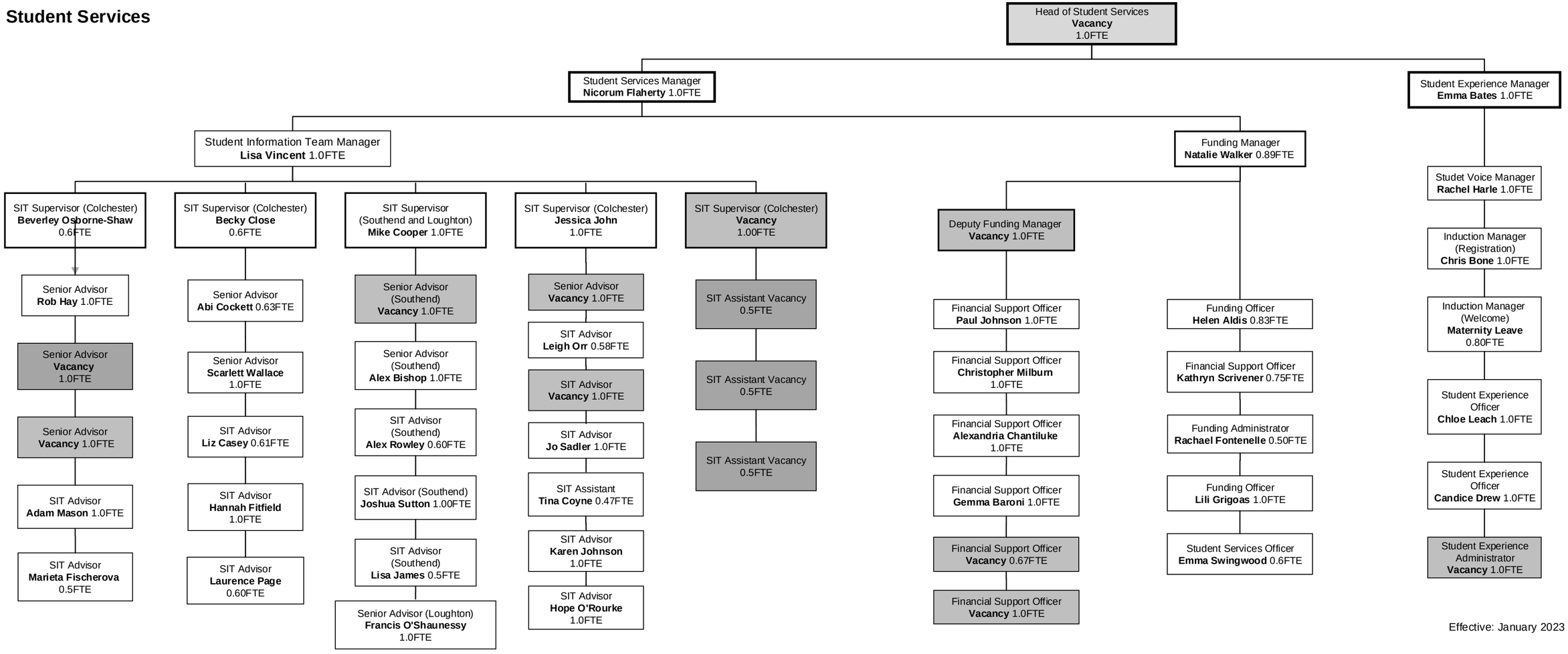

Effective: January 2023