University of Essex
Consultation Process for Health and Safety Standards

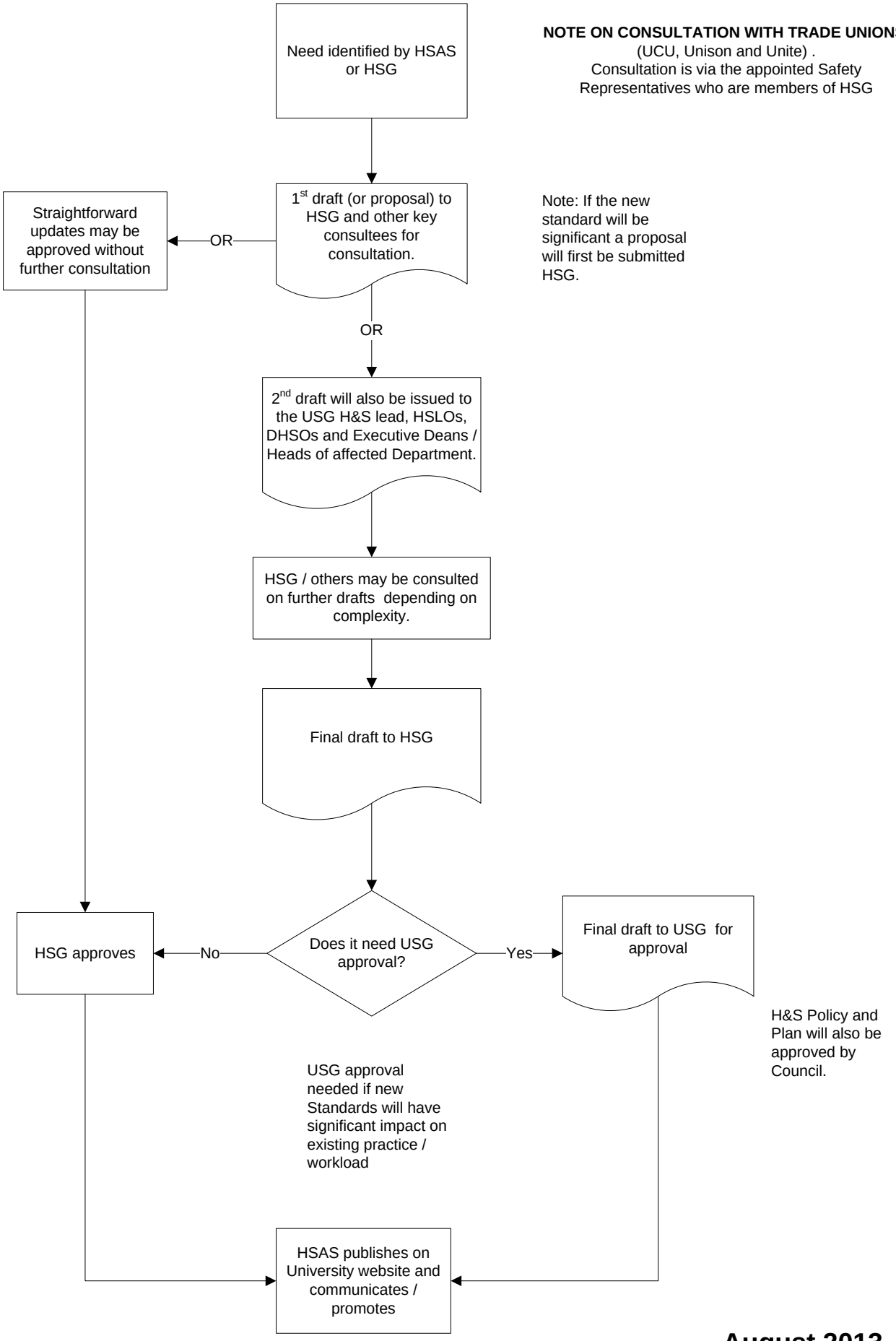

August 2013